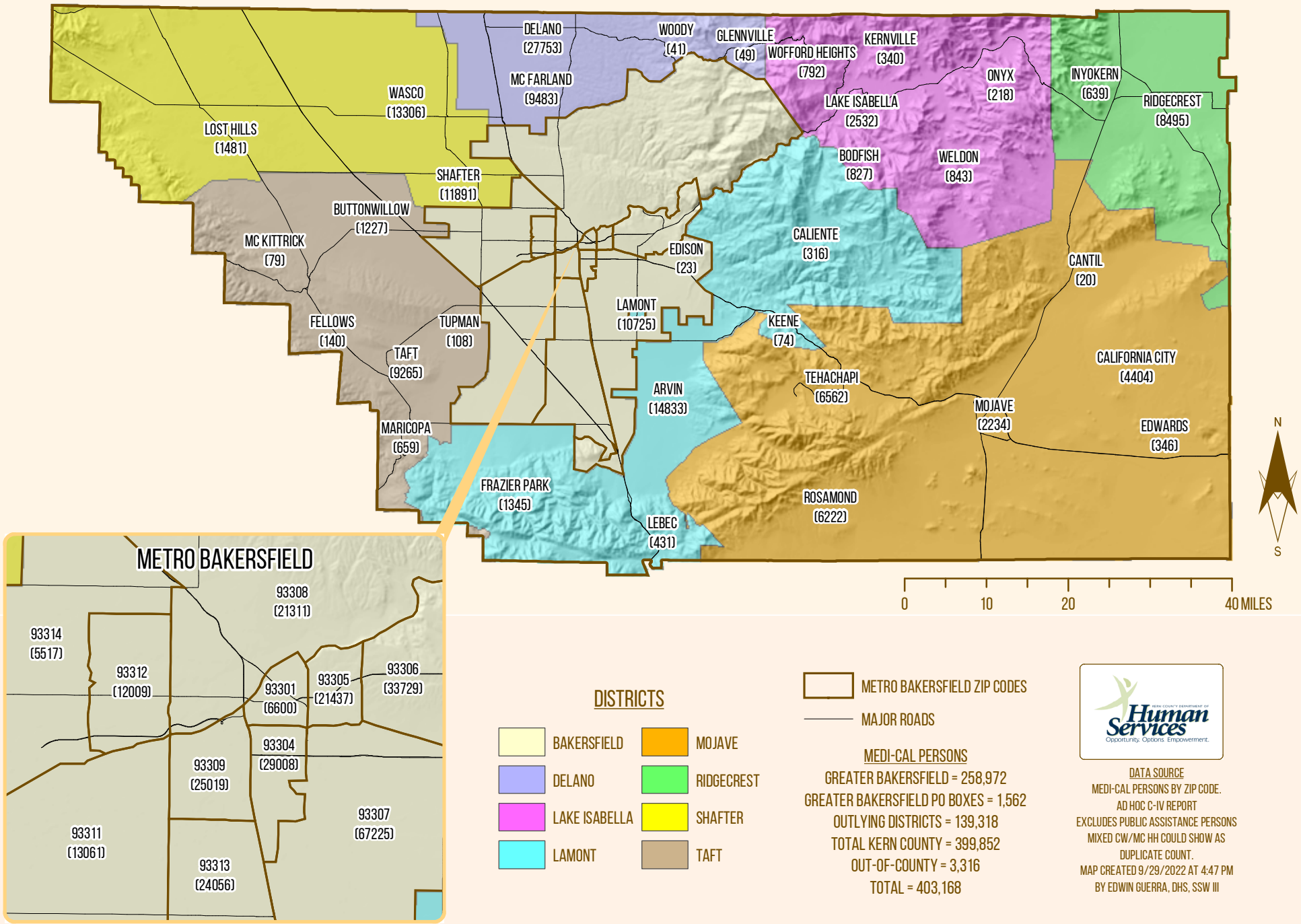AUGUST 2022 MEDI-CAL CASES IN KERN COUNTY AND GREATER BAKERSFIELD