MAY 2022 MEDI-CAL CASES IN KERN COUNTY AND GREATER BAKERSFIELD

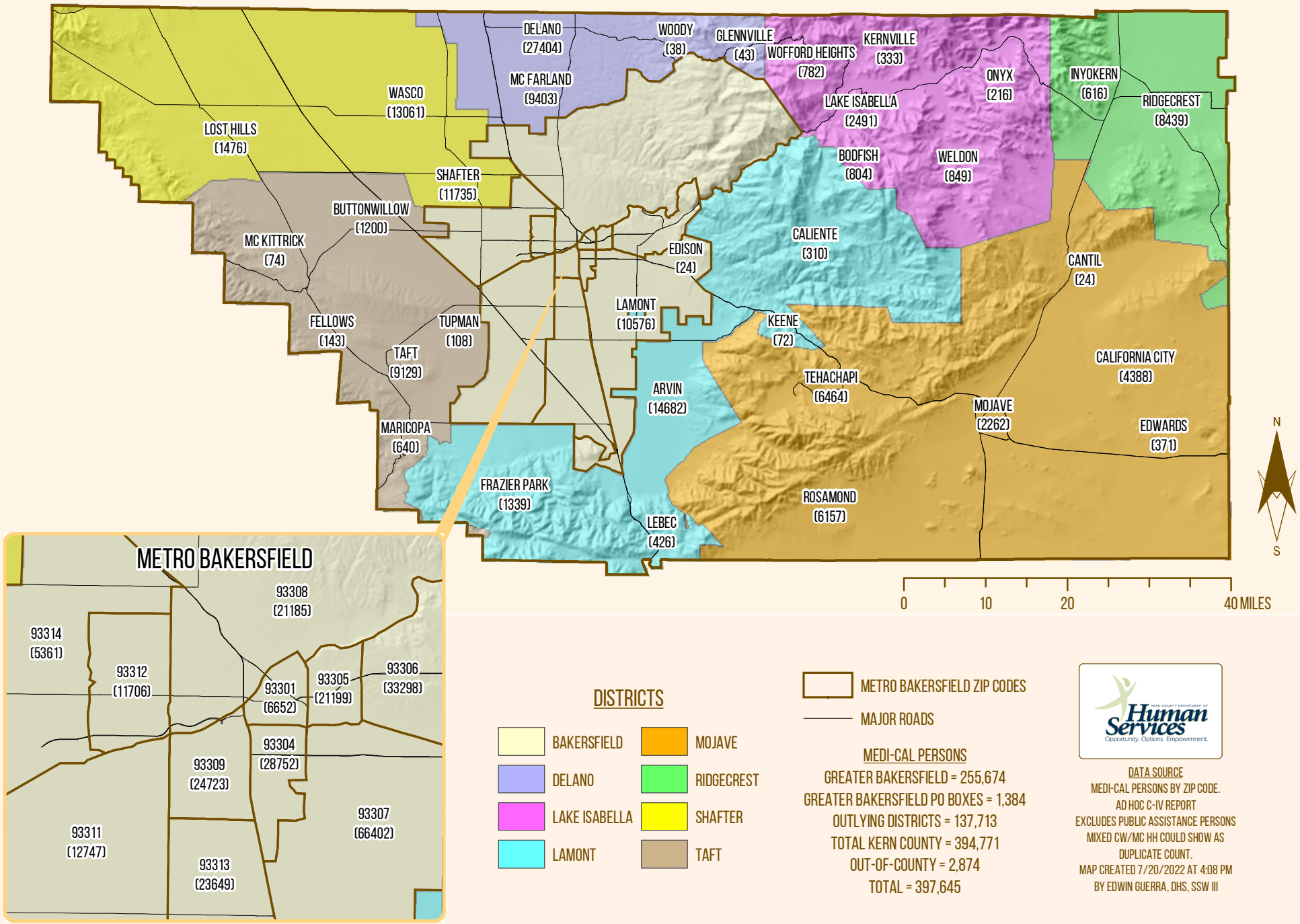

MEDI-CAL PERSONS

GREATER BAKERSFIELD = 255,674
GREATER BAKERSFIELD PO BOXES = 1,384
OUTLYING DISTRICTS = 137,713
TOTAL KERN COUNTY = 394,771
OUT-OF-COUNTY = 2,874
TOTAL = 397,645

DATA SOURCE
MEDI-CAL PERSONS BY ZIP CODE.
AD HOC C-IV REPORT
EXCLUDES PUBLIC ASSISTANCE PERSONS
MIXED CW/MC HH COULD SHOW AS DUPLICATE COUNT.
MAP CREATED 7/20/2022 AT 4:08 PM
BY EDWIN GUERRA, DHS, SSW III