APRIL 2022 MEDI-CAL CASES IN KERN COUNTY AND GREATER BAKERSFIELD

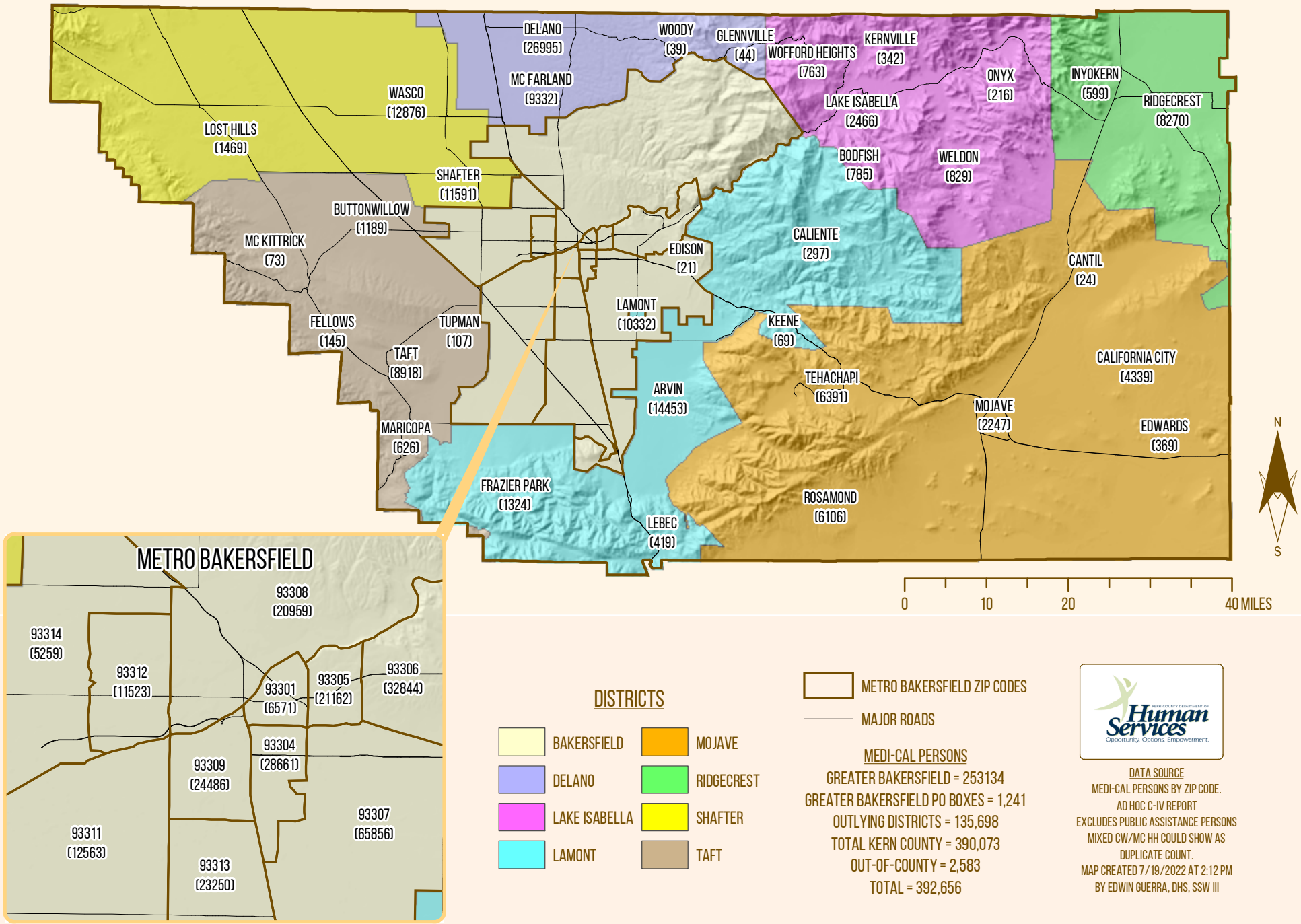

MEDI-CAL PERSONS

GREATER BAKERSFIELD = 253134
GREATER BAKERSFIELD PO BOXES = 1,241
OUTLYING DISTRICTS = 135,698
TOTAL KERN COUNTY = 390,073
OUT-OF-COUNTY = 2,583
TOTAL = 392,656

DATA SOURCE
MEDI-CAL PERSONS BY ZIP CODE.
AD HOC C-IV REPORT
EXCLUDES PUBLIC ASSISTANCE PERSONS
MIXED CW/MC HH COULD SHOW AS DUPLICATE COUNT.
MAP CREATED 7/19/2022 AT 2:12 PM
BY EDWIN GUERRA, DHS, SSW III