APRIL 2022 FC, AAP, AND KIN-GAP CASES IN KERN COUNTY AND GREATER BAKERSFIELD

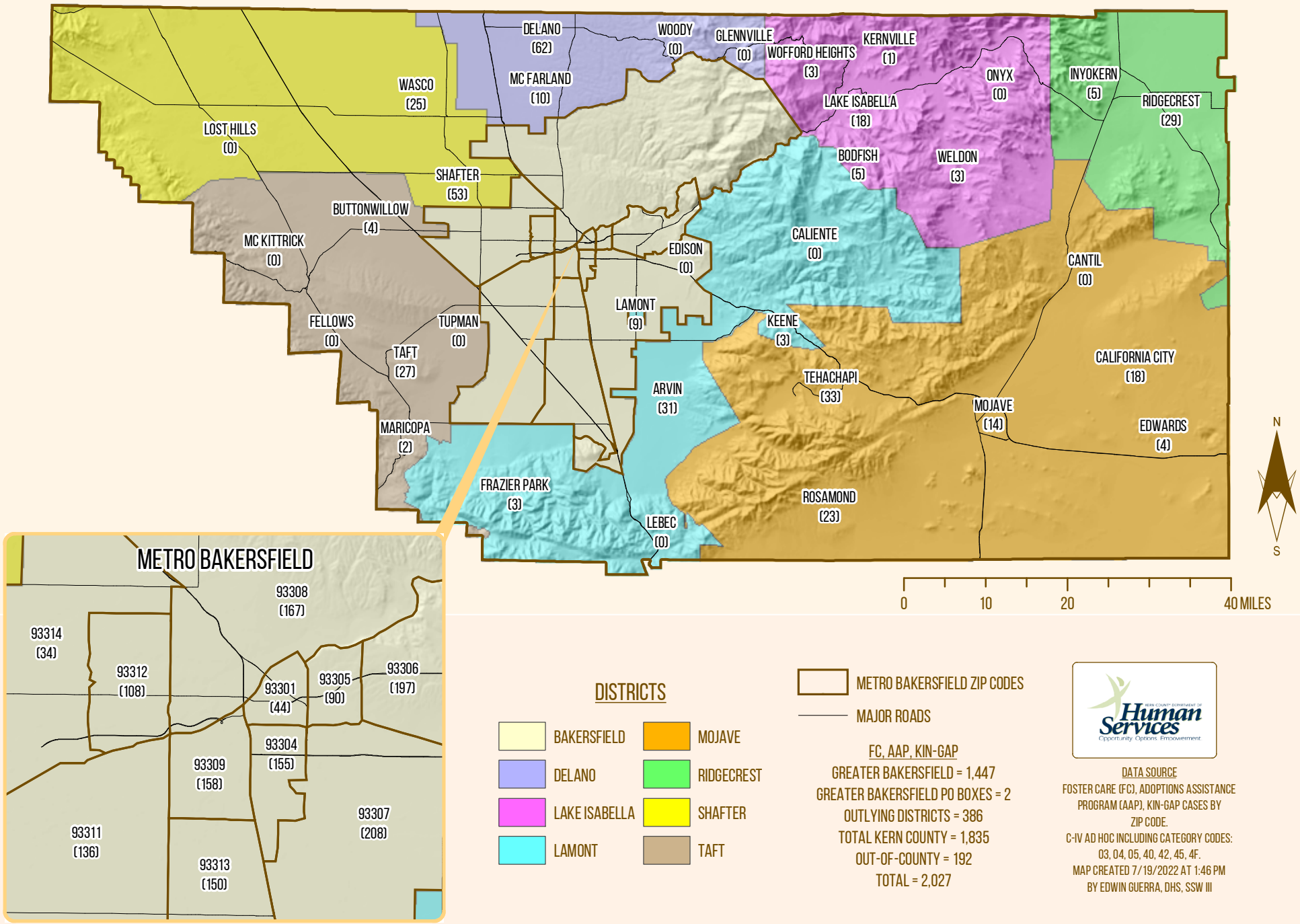

FC, AAP, KIN-GAP
GREATER BAKERSFIELD = 1,447
GREATER BAKERSFIELD PO BOXES = 2
OUTLYING DISTRICTS = 386
TOTAL KERN COUNTY = 1,835
OUT-OF-COUNTY = 192
TOTAL = 2,027

DATA SOURCE
FOSTER CARE (FC), ADOPTIONS ASSISTANCE PROGRAM (AAP), KIN-GAP CASES BY ZIP CODE.
C-IV AD HOC INCLUDING CATEGORY CODES: 03, 04, 05, 40, 42, 45, 4F.
MAP CREATED 7/19/2022 AT 1:46 PM
BY EDWIN GUERRA, DHS, SSW III