MARCH 2022 MEDI-CAL CASES IN KERN COUNTY AND GREATER BAKERSFIELD

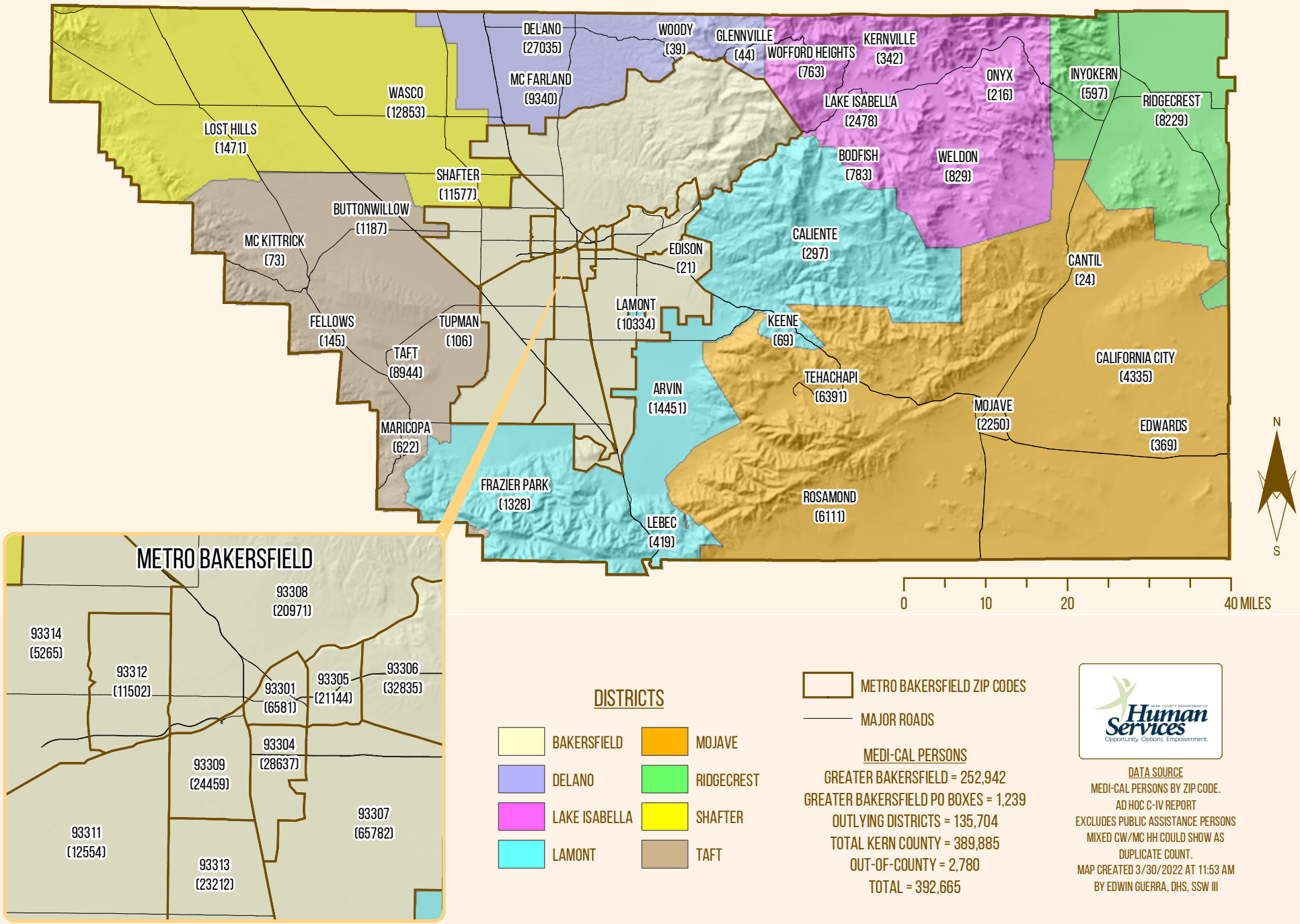

MEDI-CAL PERSONS

GREATER BAKERSFIELD = 252,942
GREATER BAKERSFIELD PO BOXES = 1,239
OUTLYING DISTRICTS = 135,704
TOTAL KERN COUNTY = 389,885
OUT-OF-COUNTY = 2,780
TOTAL = 392,665

DATA SOURCE
MEDI-CAL PERSONS BY ZIP CODE.
AD HOC C-IV REPORT
EXCLUDES PUBLIC ASSISTANCE PERSONS
MIXED CW/MC HH COULD SHOW AS DUPLICATE COUNT.
MAP CREATED 3/30/2022 AT 11:53 AM
BY EDWIN GUERRA, DHS, SSW III