# FEBRUARY 2022 MEDI-CAL CASES IN KERN COUNTY AND GREATER BAKERSFIELD

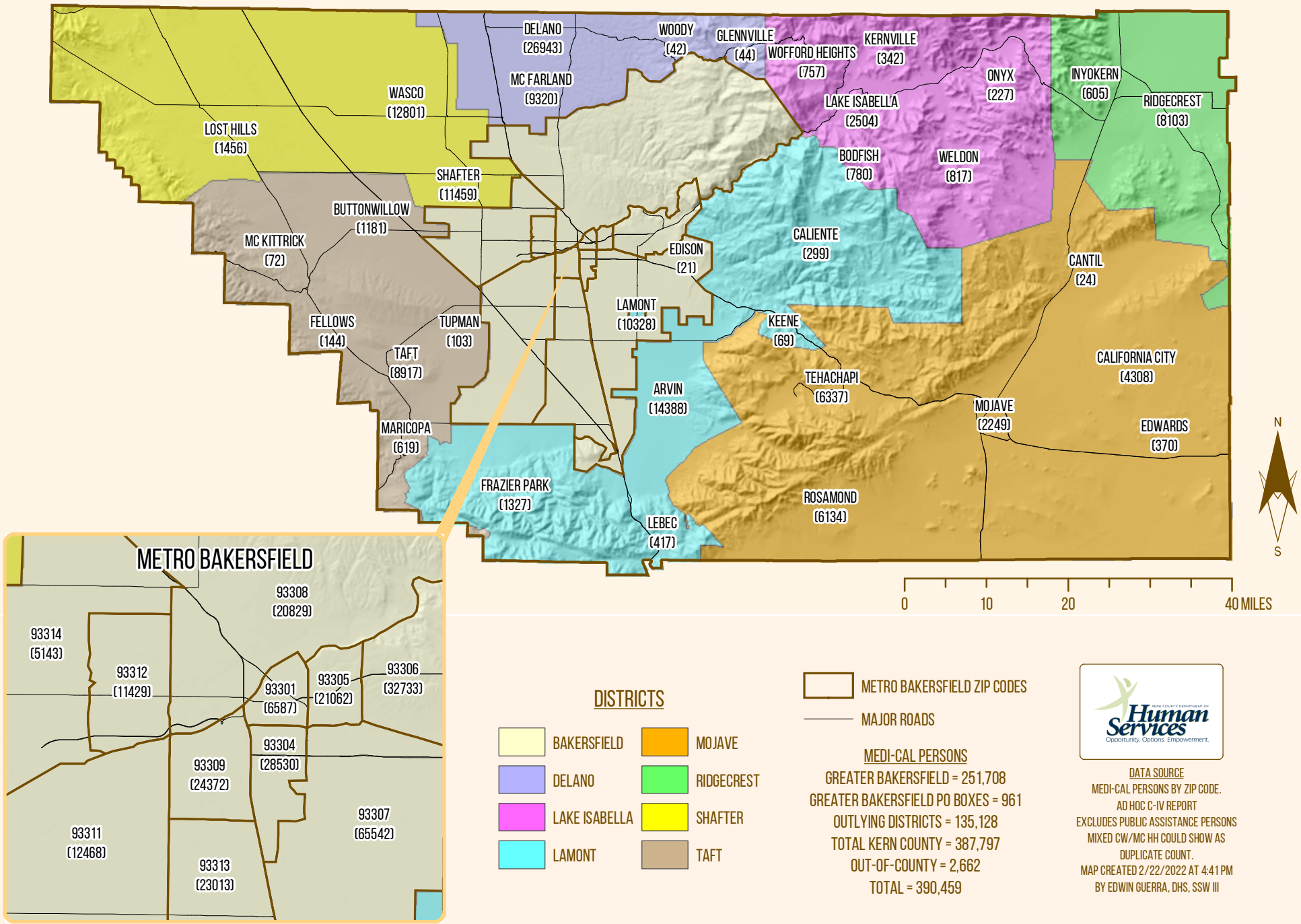


MEDI-CAL PERSONS

GREATER BAKERSFIELD = 251,708

GREATER BAKERSFIELD PO BOXES = 961

OUTLYING DISTRICTS = 135,128

TOTAL KERN COUNTY = 387,797

OUT-OF-COUNTY = 2,662

TOTAL = 390,459

DATA SOURCE

MEDI-CAL PERSONS BY ZIP CODE.

AD HOC C-IV REPORT

EXCLUDES PUBLIC ASSISTANCE PERSONS

MIXED CW/MC HH COULD SHOW AS DUPLICATE COUNT.

MAP CREATED 2/22/2022 AT 4:41 PM

BY EDWIN GUERRA, DHS, SSW III