APRIL 2021 MEDI-CAL CASES IN KERN COUNTY AND GREATER BAKERSFIELD

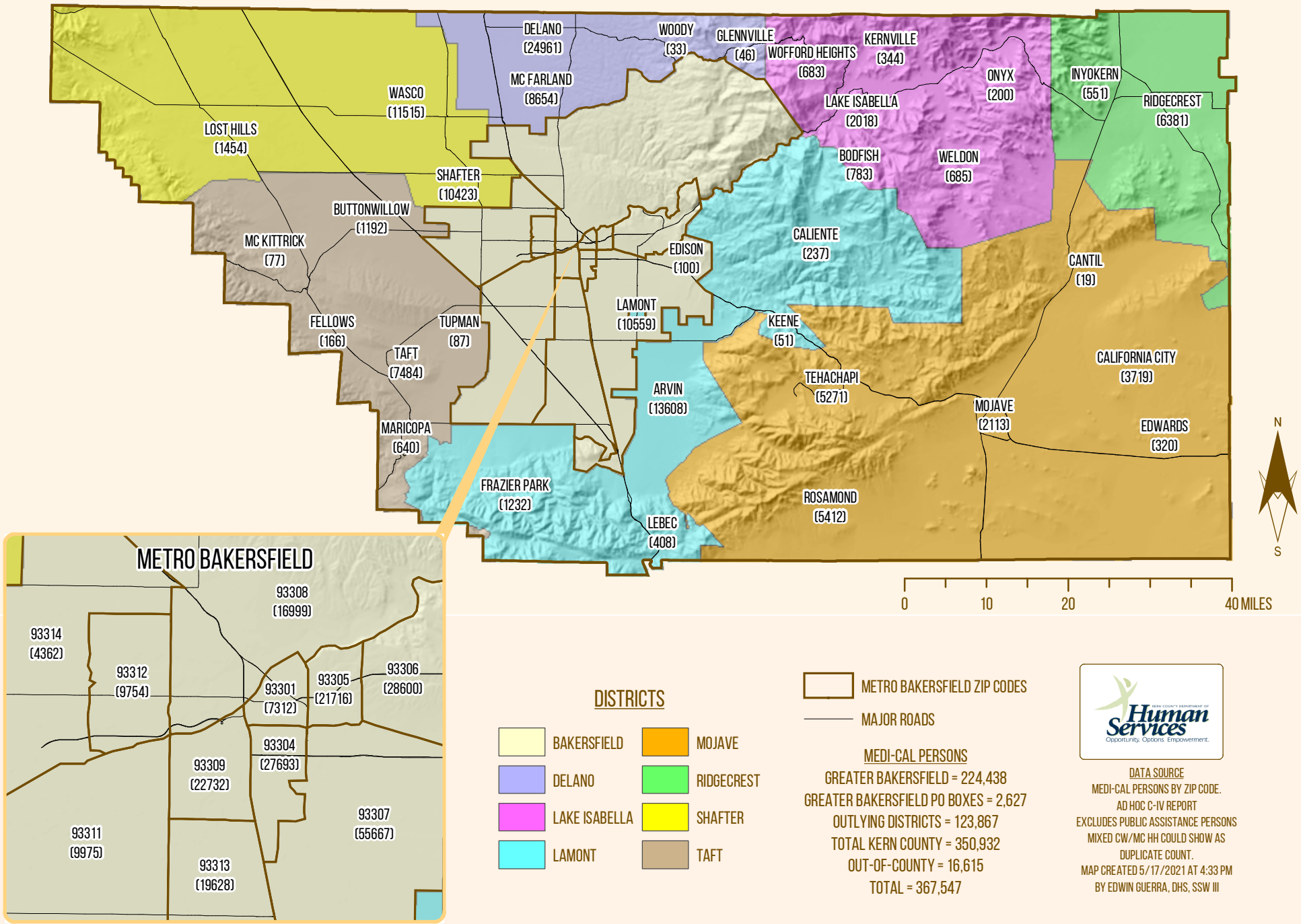

MEDI-CAL PERSONS

GREATER BAKERSFIELD = 224,438
GREATER BAKERSFIELD PO BOXES = 2,627
OUTLYING DISTRICTS = 123,867
TOTAL KERN COUNTY = 350,932
OUT-OF-COUNTY = 16,615
TOTAL = 367,547

DATA SOURCE
MEDI-CAL PERSONS BY ZIP CODE.
AD HOC C-IV REPORT
EXCLUDES PUBLIC ASSISTANCE PERSONS
MIXED CW/MC HH COULD SHOW AS DUPLICATE COUNT.
MAP CREATED 5/17/2021 AT 4:33 PM
BY EDWIN GUERRA, DHS, SSW III