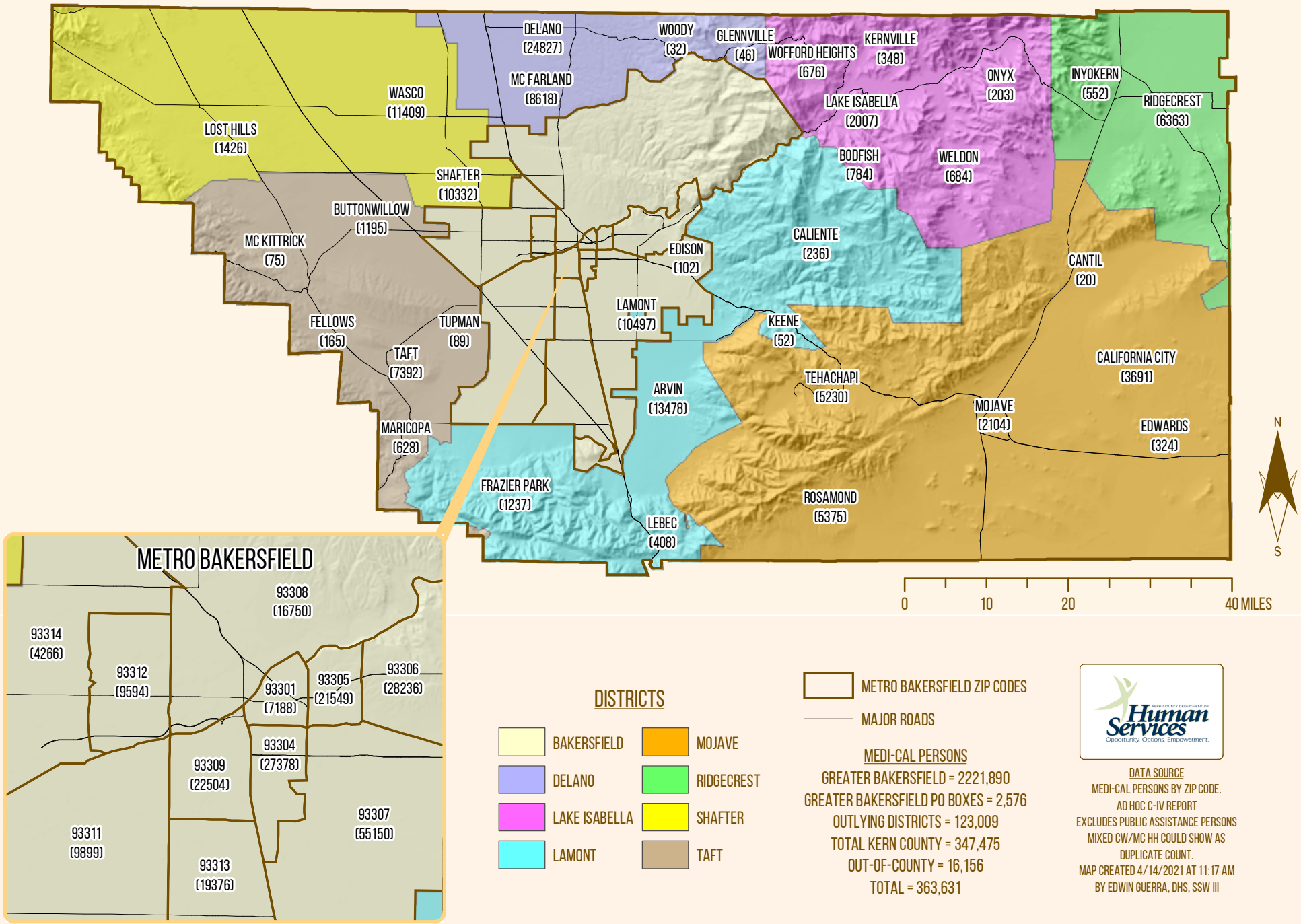MARCH 2021 MEDI-CAL CASES IN KERN COUNTY AND GREATER BAKERSFIELD