MARCH 2021 FC, AAP, AND KIN-GAP CASES IN KERN COUNTY AND GREATER BAKERSFIELD

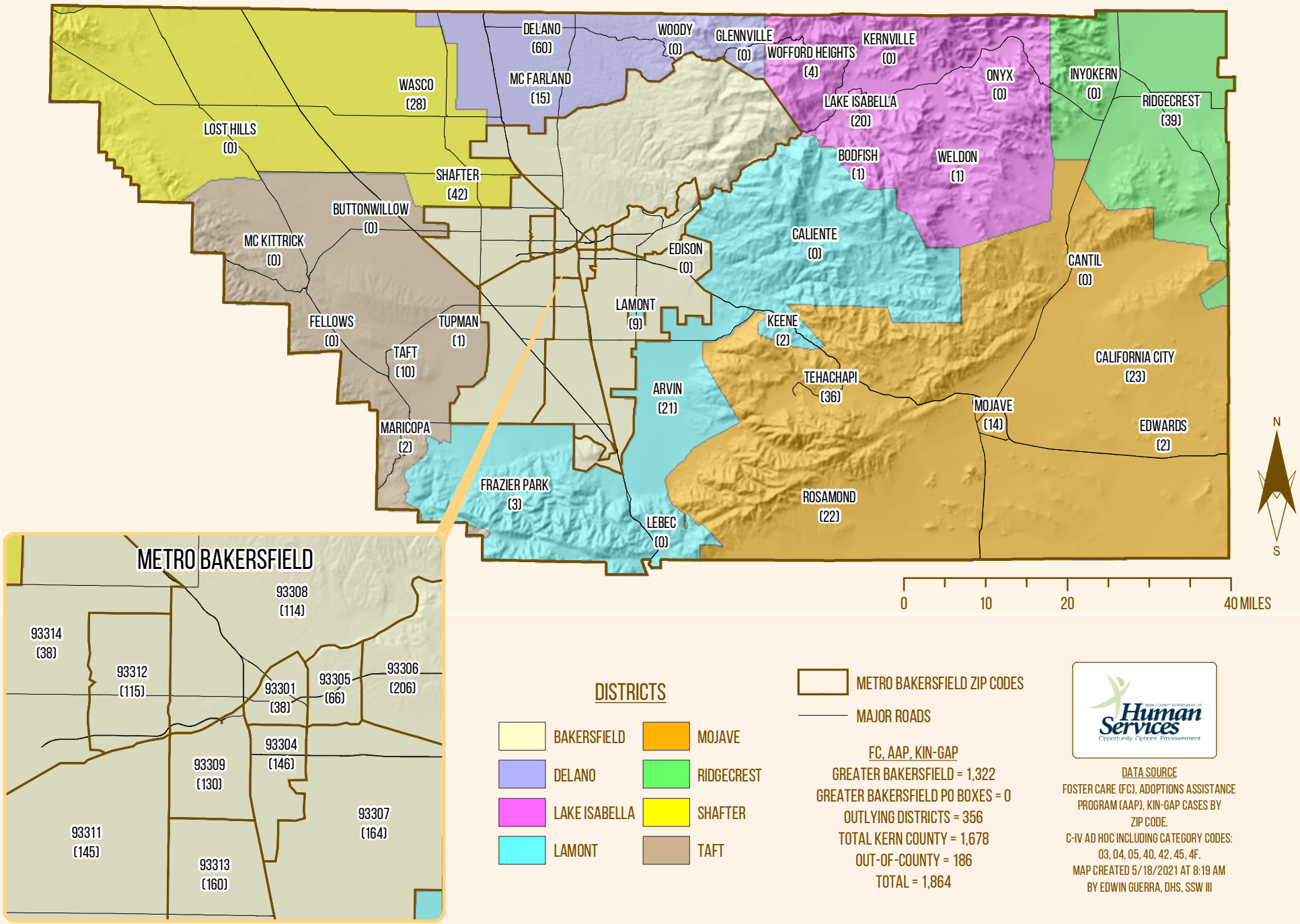

FC, AAP, KIN-GAP
GREATER BAKERSFIELD = 1,322
GREATER BAKERSFIELD PO BOXES = 0
OUTLYING DISTRICTS = 356
TOTAL KERN COUNTY = 1,678
OUT-OF-COUNTY = 186
TOTAL = 1,864

DATA SOURCE
FOSTER CARE (FC), ADOPTIONS ASSISTANCE PROGRAM (AAP), KIN-GAP CASES BY ZIP CODE.
C-IV AD HOC INCLUDING CATEGORY CODES: 03, 04, 05, 40, 42, 45, 4F.
MAP CREATED 5/18/2021 AT 8:19 AM
BY EDWIN GUERRA, DHS, SSW III