JANUARY 2021 MEDI-CAL CASES IN KERN COUNTY AND GREATER BAKERSFIELD

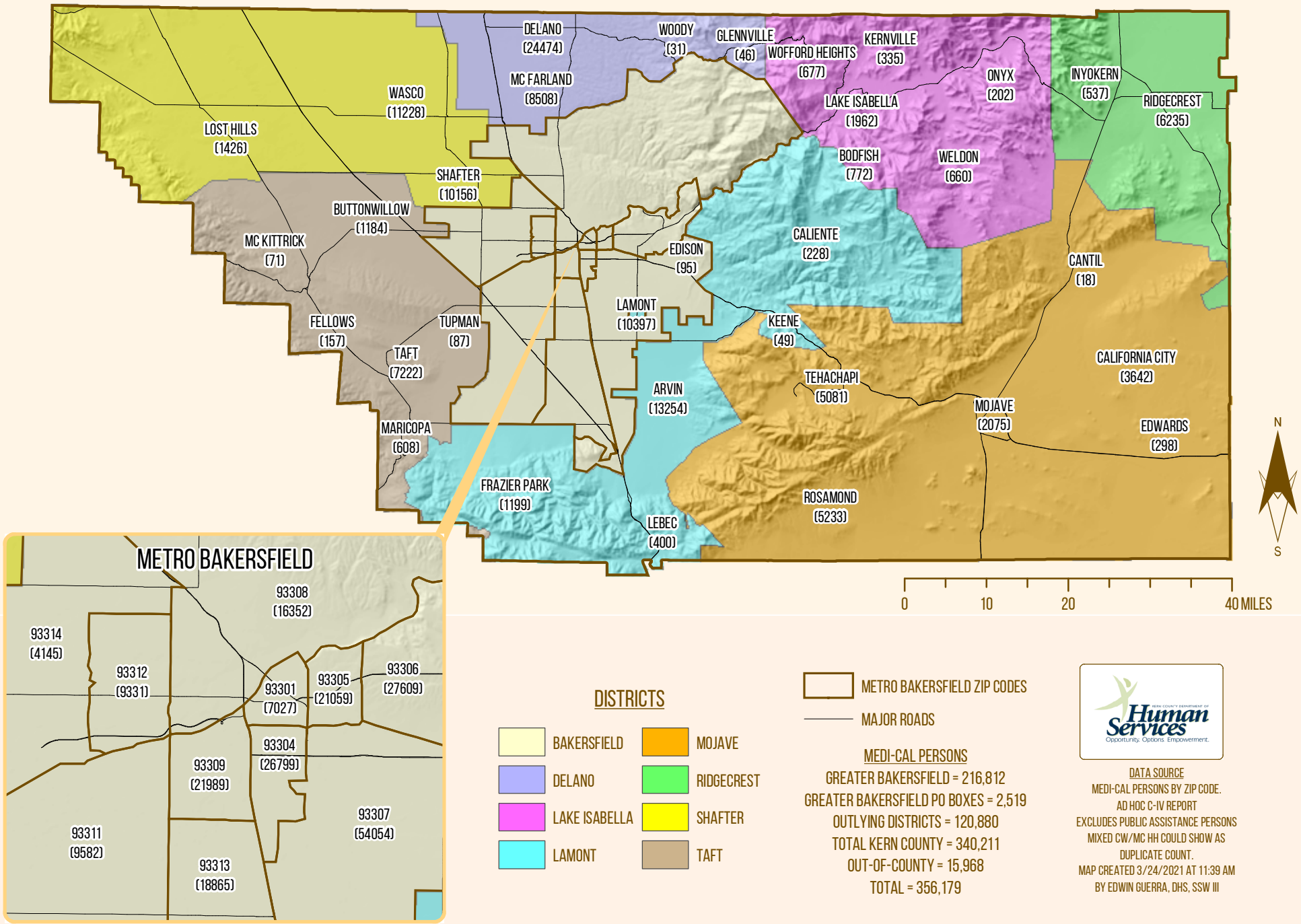

MEDI-CAL PERSONS

GREATER BAKERSFIELD = 216,812
GREATER BAKERSFIELD PO BOXES = 2,519
OUTLYING DISTRICTS = 120,880
TOTAL KERN COUNTY = 340,211
OUT-OF-COUNTY = 15,968
TOTAL = 356,179

DATA SOURCE
MEDI-CAL PERSONS BY ZIP CODE.
AD HOC C-IV REPORT
EXCLUDES PUBLIC ASSISTANCE PERSONS
MIXED CW/MC HH COULD SHOW AS DUPLICATE COUNT.
MAP CREATED 3/24/2021 AT 11:39 AM
BY EDWIN GUERRA, DHS, SSW III