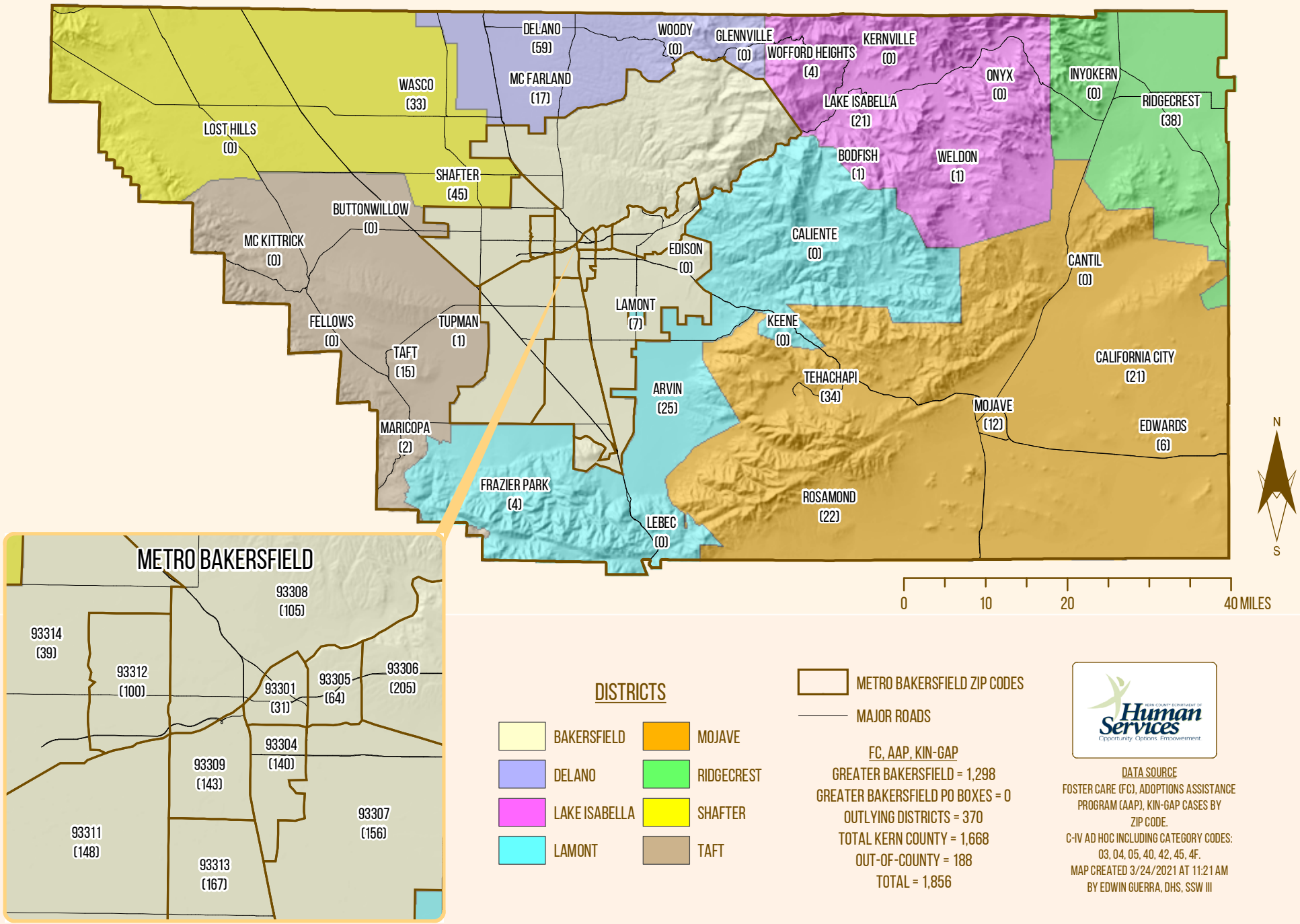JANUARY 2021 FC, AAP, AND KIN-GAP CASES IN KERN COUNTY AND GREATER BAKERSFIELD