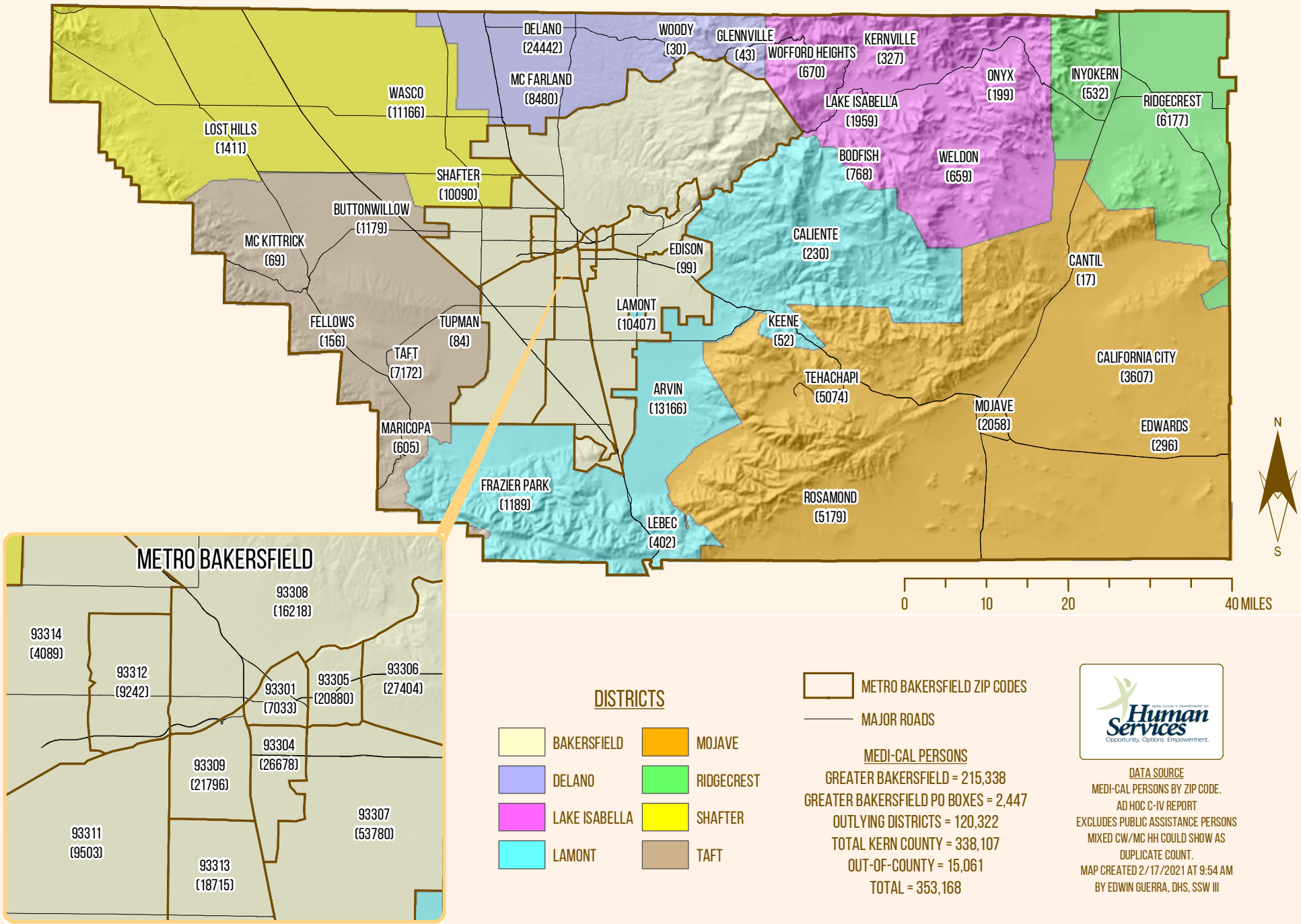DECEMBER 2020 MEDI-CAL CASES IN KERN COUNTY AND GREATER BAKERSFIELD