JUNE 2020 MEDI-CAL CASES IN KERN COUNTY AND GREATER BAKERSFIELD

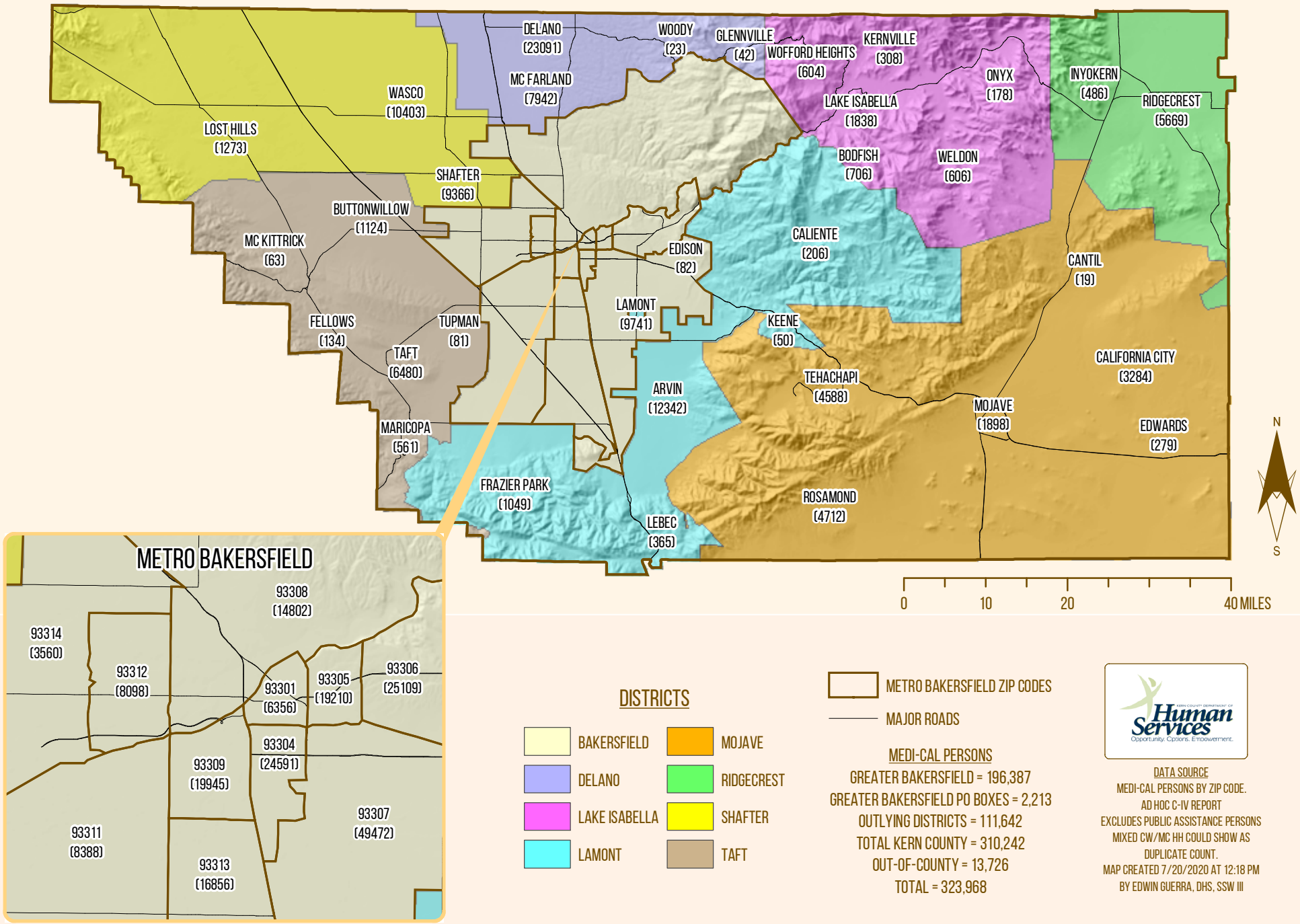

DISTRICTS

- BAKERSFIELD
- DELANO
- LAKE ISABELLA
- LAMONT
- MOJAVE
- RIDGECREST
- SHAFTER
- TAFT

METRO BAKERSFIELD ZIP CODES

MAJOR ROADS

MEDI-CAL PERSONS

GREATER BAKERSFIELD = 196,387
GREATER BAKERSFIELD PO BOXES = 2,213
OUTLYING DISTRICTS = 111,642
TOTAL KERN COUNTY = 310,242
OUT-OF-COUNTY = 13,726
TOTAL = 323,968

Kern County Department of Human Services
Opportunity. Options. Empowerment.

DATA SOURCE
MEDI-CAL PERSONS BY ZIP CODE.
AD HOC C-IV REPORT
EXCLUDES PUBLIC ASSISTANCE PERSONS
MIXED CW/MC HH COULD SHOW AS DUPLICATE COUNT.
MAP CREATED 7/20/2020 AT 12:18 PM
BY EDWIN GUERRA, DHS, SSW III