JUNE 2020 CALWORKS CASES IN KERN COUNTY AND GREATER BAKERSFIELD

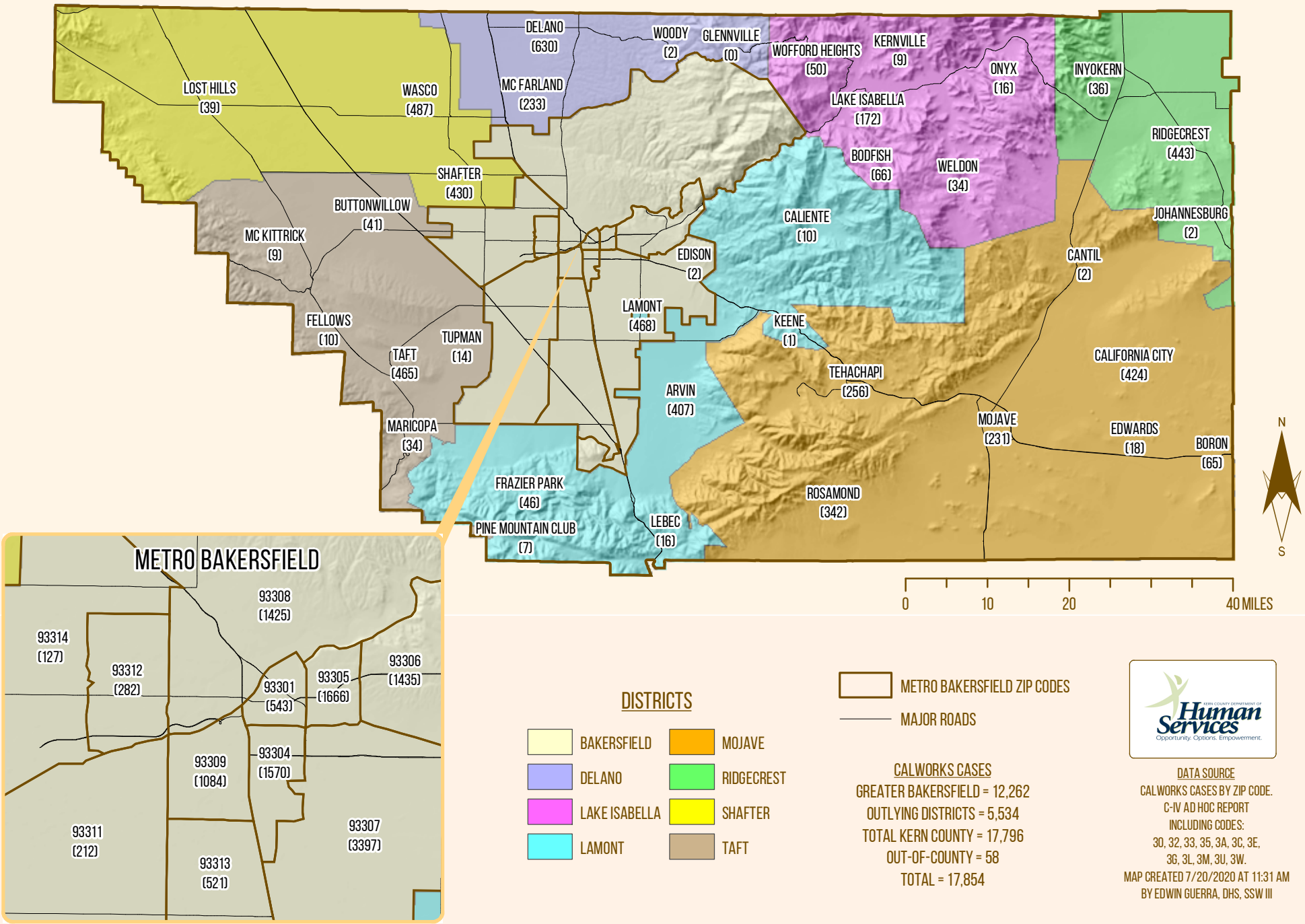

CALWORKS CASES
GREATER BAKERSFIELD = 12,262
OUTLYING DISTRICTS = 5,534
TOTAL KERN COUNTY = 17,796
OUT-OF-COUNTY = 58
TOTAL = 17,854

DATA SOURCE
CALWORKS CASES BY ZIP CODE.
C-IV AD HOC REPORT
INCLUDING CODES:
30, 32, 33, 35, 3A, 3C, 3E,
3G, 3L, 3M, 3U, 3W.
MAP CREATED 7/20/2020 AT 11:31 AM
BY EDWIN GUERRA, DHS, SSW III