APRIL 2020 MEDI-CAL CASES IN KERN COUNTY AND GREATER BAKERSFIELD

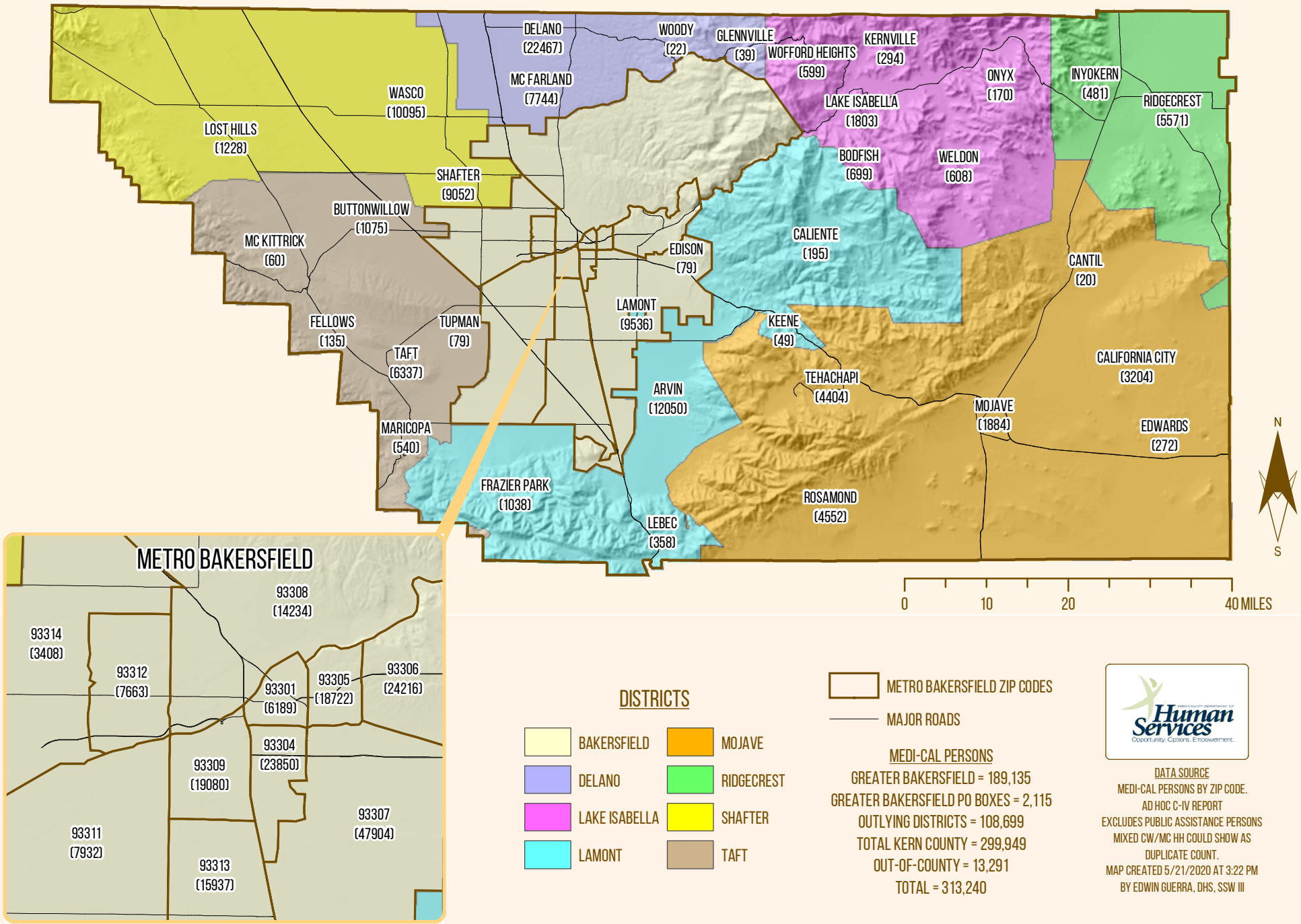

MEDI-CAL PERSONS

GREATER BAKERSFIELD = 189,135
GREATER BAKERSFIELD PO BOXES = 2,115
OUTLYING DISTRICTS = 108,699
TOTAL KERN COUNTY = 299,949
OUT-OF-COUNTY = 13,291
TOTAL = 313,240

Human Services
Opportunity. Options. Empowerment.

DATA SOURCE
MEDI-CAL PERSONS BY ZIP CODE.
AD HOC C-IV REPORT
EXCLUDES PUBLIC ASSISTANCE PERSONS
MIXED CW/MC HH COULD SHOW AS DUPLICATE COUNT.
MAP CREATED 5/21/2020 AT 3:22 PM
BY EDWIN GUERRA, DHS, SSW III