NOTICE OF PUBLIC INFORMATIONAL MEETING

DATE OF MEETING:	**Thursday, March 6, 2025**
TIME OF MEETING:	**6:00pm to 7:00pm**
VIRTUAL MEETING:	**Join on your computer via MS Teams:** https://tinyurl.com/yc5c7728 **On mobile via Microsoft Teams App (Scan QR Code):** **Or call in (audio only)** +1 831-296-3421 **Phone Conference ID:** 643 973 859#
PROJECT TYPE/NUMBER:	**Full Solid Waste Facility Permit (SWFP)** **SWIS #: 15-AA-0058**
PROJECT NAME:	**Proposed increase of the permitted facility boundary by 23.41 acres for landfill buffer, from 1688.49 to 1711.9 acres.**
PROJECT LOCATION:	**400 Silver Queen Road,** **Mojave, CA 93501**
FACILITY CONTACT:	**Dave Lee** **Waste Management Supervisor** **Kern County Public Works** **(661) 862-8765**
APPLICANT:	**Mojave-Rosamond Recycling & Sanitary Landfill**
COUNTY LEA CONTACT:	**Gehaiman Saef, REHS** **Environmental Health Specialist** **Kern County Environmental Health** **SaefG@Kerncounty.com** **(661) 862-5243**

As property owner, tenant or person who has requested notice, please be advised that the Kern County Public Health Services Department, Environmental Health Division (KCEHD), as the Local Enforcement Agency (LEA), for the California Department of Resources, Recycling and Recovery (CalRecycle), will be holding an informational public hearing in compliance with Title 27 Section 21660 regarding proposed revisions to the Solid Waste Facility Permit (SWFP) for the Mojave-Rosamond Recycling & Sanitary Landfill. The LEA is certified by CalRecycle to enforce state laws and regulations at solid waste sites within the County of Kern, including transfer stations, as well as all active and closed landfills.

Description of Project and LEA's Preliminary Determination

The proposed revisions of the facility permit are for the Mojave-Rosamond Recycling & Sanitary Landfill which currently operates under a Full Solid Waste Facility Permit, operated by the Kern County Public Works Department. The Mojave-Rosamond & Sanitary Landfill facility is located at 400 Silver Queen Road, Mojave , CA 93501 within Kern County.

The purpose of the proposed Permit Revision for Mojave-Rosamond Recycling & Sanitary Landfill is to:

- Increase the permitted facility boundary by 23.41 acres for landfill buffer, from 1688.49 to 1711.9 acres

The location of the facility is identified in the County Siting Element, pursuant to Public Resources Code (PRC), Section 50001(a). This permit is consistent with the standards adopted by CalRecycle, pursuant to PRC §44010.

Impacts with the acreage increase were analyzed in the 2012 Final EIR, Mojave-Rosamond RSLF Permit Revision Project under SCH #1998071109. On October 2, 2012, the Kern County Board of Supervisors held a public hearing and subsequently certified the EIR, and the Notice of Determination was filed on October 25, 2012. The Final EIR fulfilled the CEQA requirements by addressing the environmental issues associated with the continued operation and expansion of the Mojave-Rosamond RSLF.

Purpose of the Meeting

The Public Informational Hearing is for any interested parties to learn more about the proposed revision of the Full Solid Waste Facility Permit (SWPF), and to provide comments to the LEA regarding the proposed action. The decision to issue or not to issue the SWFP (revision, modified, or new) must be made within 120 days of the date the application was deemed complete and correct as required by Statute. Prior to issuance of the revised solid waste facility permit, the LEA must request and receive concurrence from CalRecycle.

Where to Get Additional Information

A copy of the proposed revision of the full SWFP is available for public review by appointment in the LEA office located at Kern County Public Services Building, Kern County Environmental Health Division, 2700 "M" Street, Suite 300, Bakersfield, CA 93301.

Options for Submitting Comments and LEA Contact Information

If you have any questions after reviewing the above information or would like to schedule an appointment to review the full SWFP package, please contact Gehaiman Saef at (661) 862-5243. You may also email the LEA regarding this matter at SaefG@kerncounty.com. If you would like to comment on this project, you may do so at the meeting, but if you are unable to attend this meeting, you may send your written comments via email or fax to Gehaiman Saef within 12 days of the date of this notice. The fax number is (661) 862-8701 or email to the above email address.

Appeals Process Information

For information on the appeals process pursuant to PRC §44307 after the decision to issue or deny the new full SWFP has occurred, you may contact Gehaiman Saef at (661) 862-5243.

Special Needs

Every effort will be made to reasonably accommodate individuals with disabilities by making meeting material available in alternative formats. To request an agenda in an alternative format or request a sign language or oral interpreter for the meeting, call Gehaiman Saef (661) 862-5243. All requests for assistance should be made five (5) working days in advance of a meeting whenever possible.

Every effort will be made to reasonably accommodate individuals who require a translator. Requests for such services should be made five (5) working days in advance of a meeting whenever possible. Please contact Gehaiman Saef at (661) 862-5243 to make necessary arrangements.
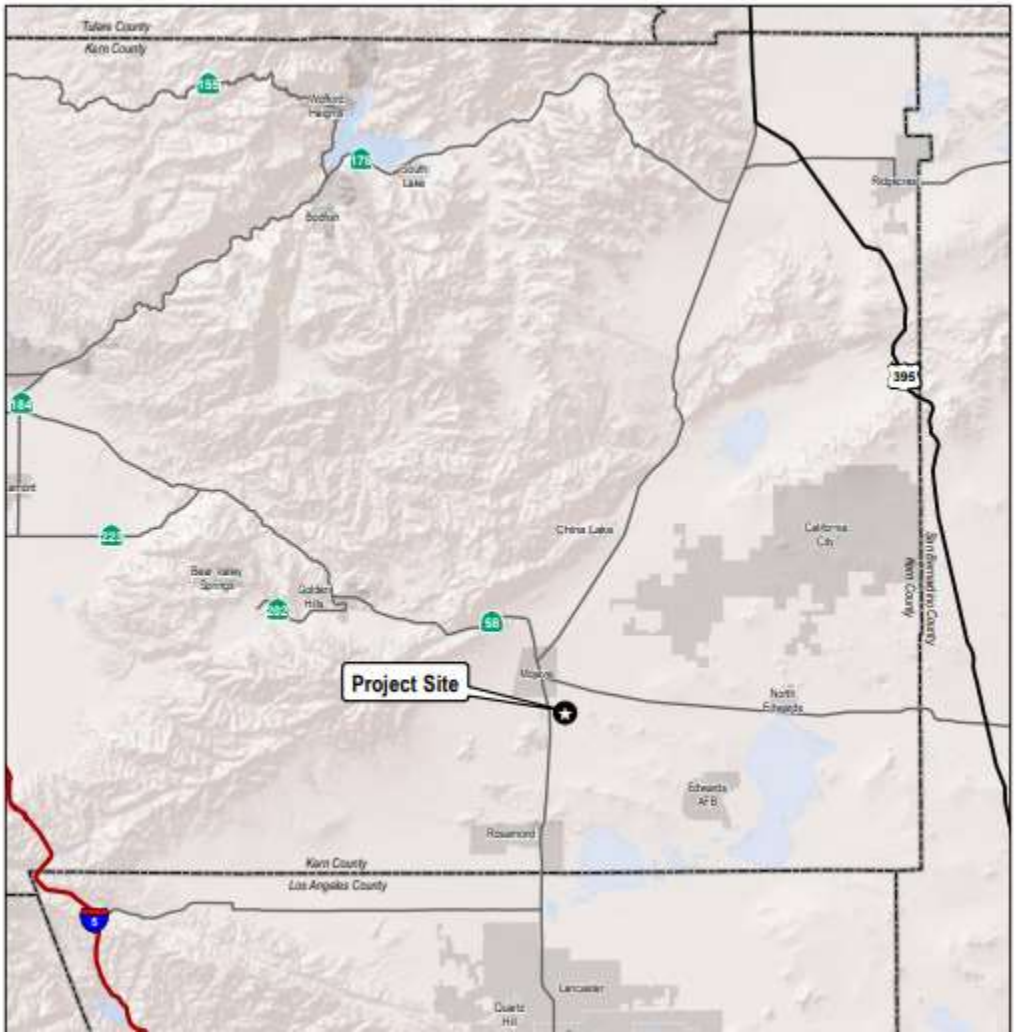
Vicinity Map